ProbeChem®
Expedite Your Scientific Research

Certificate of Analysis

WWW.PROBECHEM.COM

Global Supplier of Chemical Probes, Inhibitors & Agonists.

Product Name : ARV-393
Cat. No. : PC-22120
CAS No. : 2851885-95-3
Batch No. : PC-2212001
Chemical Name : 2-[[6-[[5-Chloro-2-[4-[[trans-3-[4-[2-(2,6-dioxo-3-piperidinyl)-4-fluoro-2,3-dihydro-1-oxo-1H-isoindol-5-yl]-1-piperidinyl]cyclobutyl]oxy]-1-piperidinyl]-4-pyrimidinyl]amino]-1,2-dihydro-1-(1-methylethyl)-2-oxo-3-quinolinyl]oxy]-N-methylacetamide

PHYSICAL AND CHEMICAL PROPERTIES

Molecular Weight : 898.43
Molecular Formula : $C_{46}H_{53}ClFN_9O_7$
Storage : Powder -20°C 12 Months
4°C 6 Months
In solvent -80°C 6 Months
-20°C 1 Month
Chemical Structure :

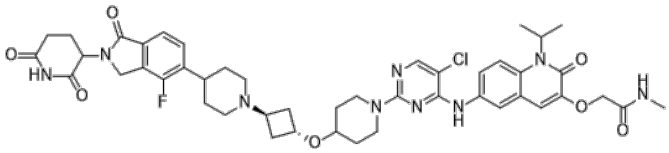

CAS: 2851885-95-3

ANALYTICAL DATA

Appearance : Solid powder
^{1}H NMR Spectrum : Consistent with
HPLC : Consistent with
NP : Consistent with
Purity (HPLC and/or LCMS) : >98%
Conclusion : The product has been tested and complies with the given specifications.

Caution: Product has not been fully validated for medical applications. Lab Use Only!

E-mail: tech@probechem.com